

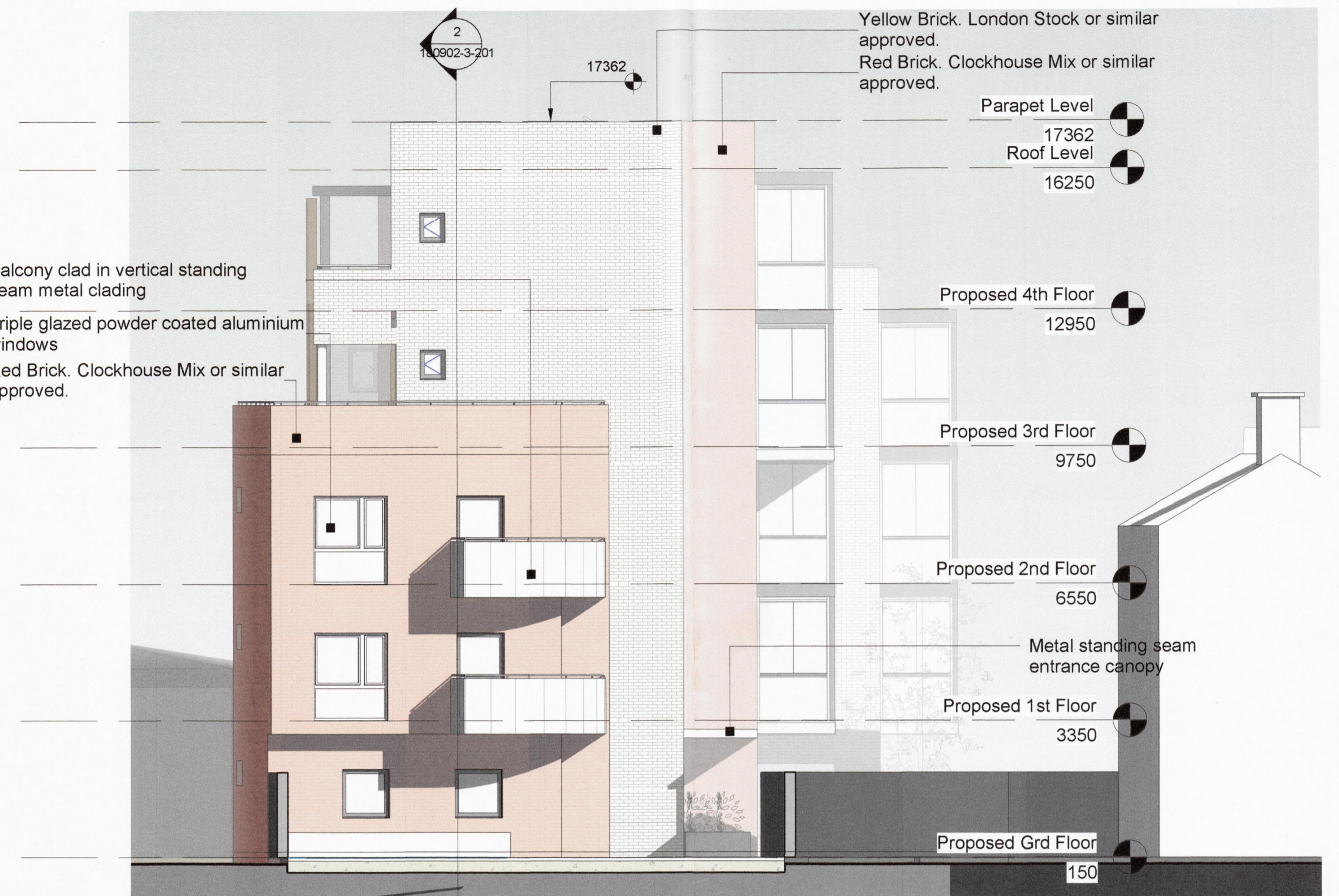

1 Proposed East Elevation
1 : 100



4 Proposed West Elevation
1 : 100



2 Section A-A
1 : 100

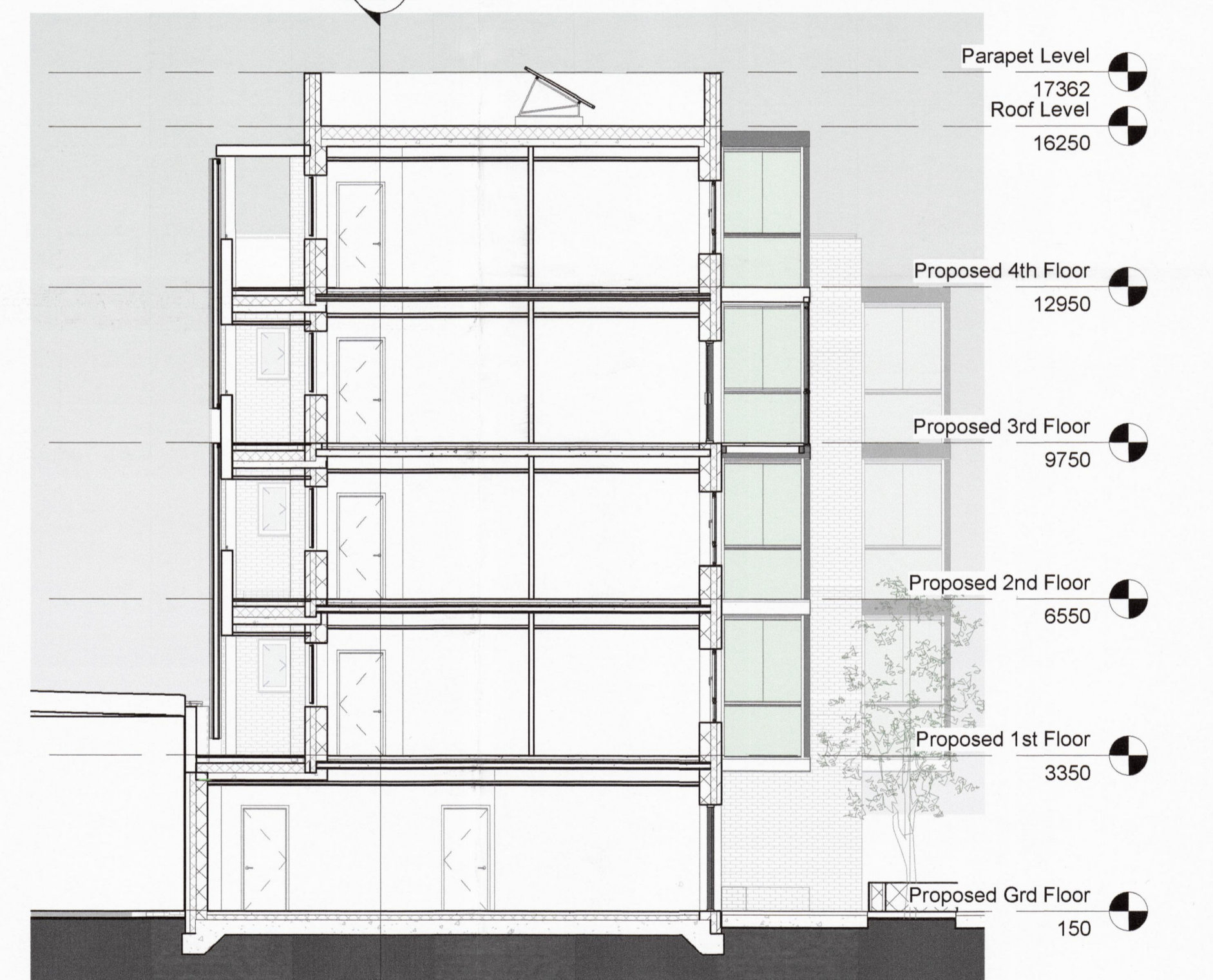

3 Section B-B
1 : 100

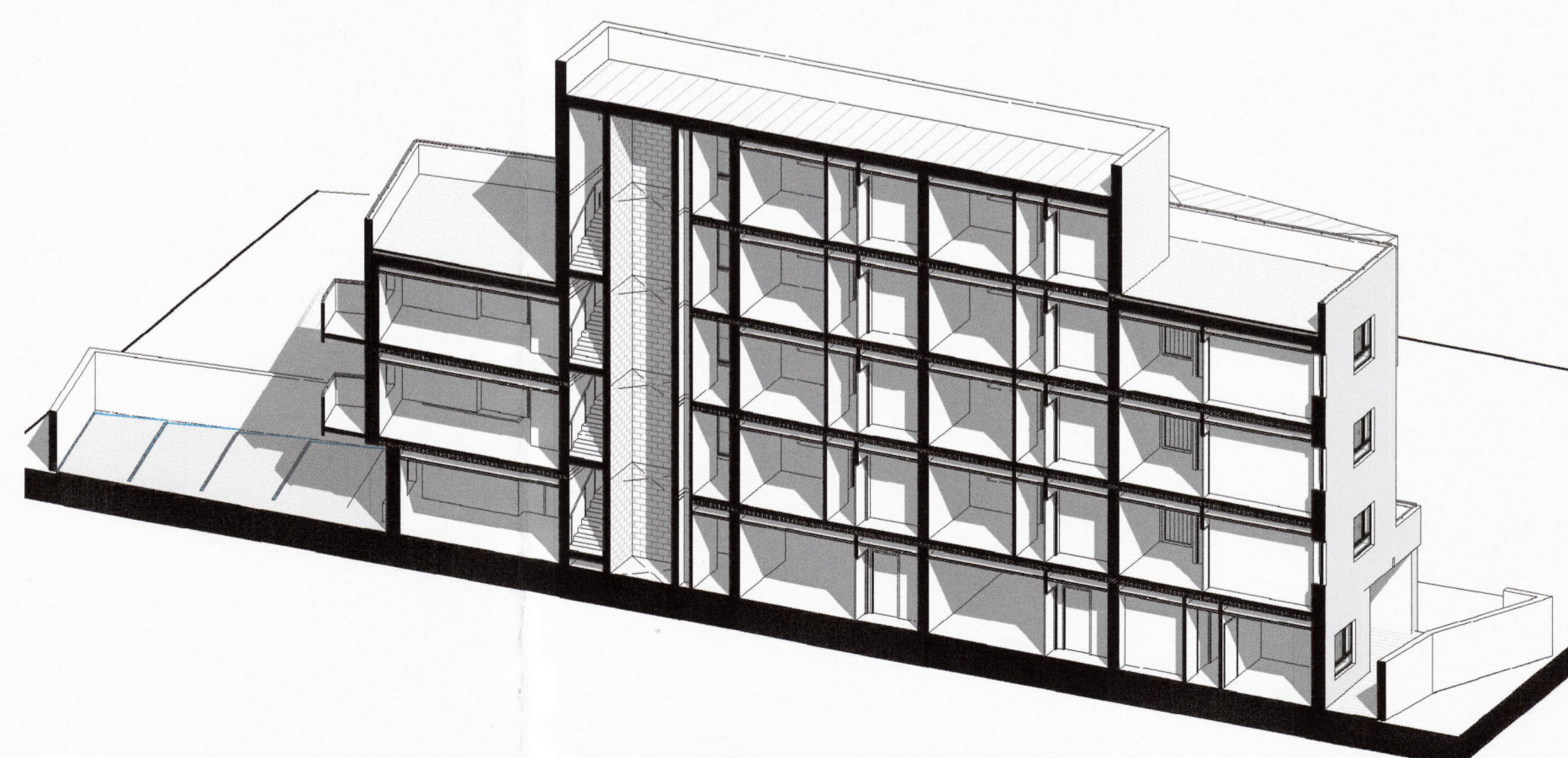

5 3D Section View



Rev.	Description	By	Date

	Galway Office 2A Deepark Business Centre, Oranmore, Galway. P: 091-483934 E: info@vha.ie	Sligo Office Abbey Street, Sligo. P: 071-9150022 W: www.vha.ie	
	Client / job description: Wicklow County Council / Tuath Parnell Road, Bray, Apartments		
drawing title: Proposed Elevations and Sections	Project stage: Part 8 Planning	Drawing no: 180902-3-201	Scale: 1 : 100 Rev: P1
Date: 16-5-2019	Drawn by: JC	Checked by: JG	